

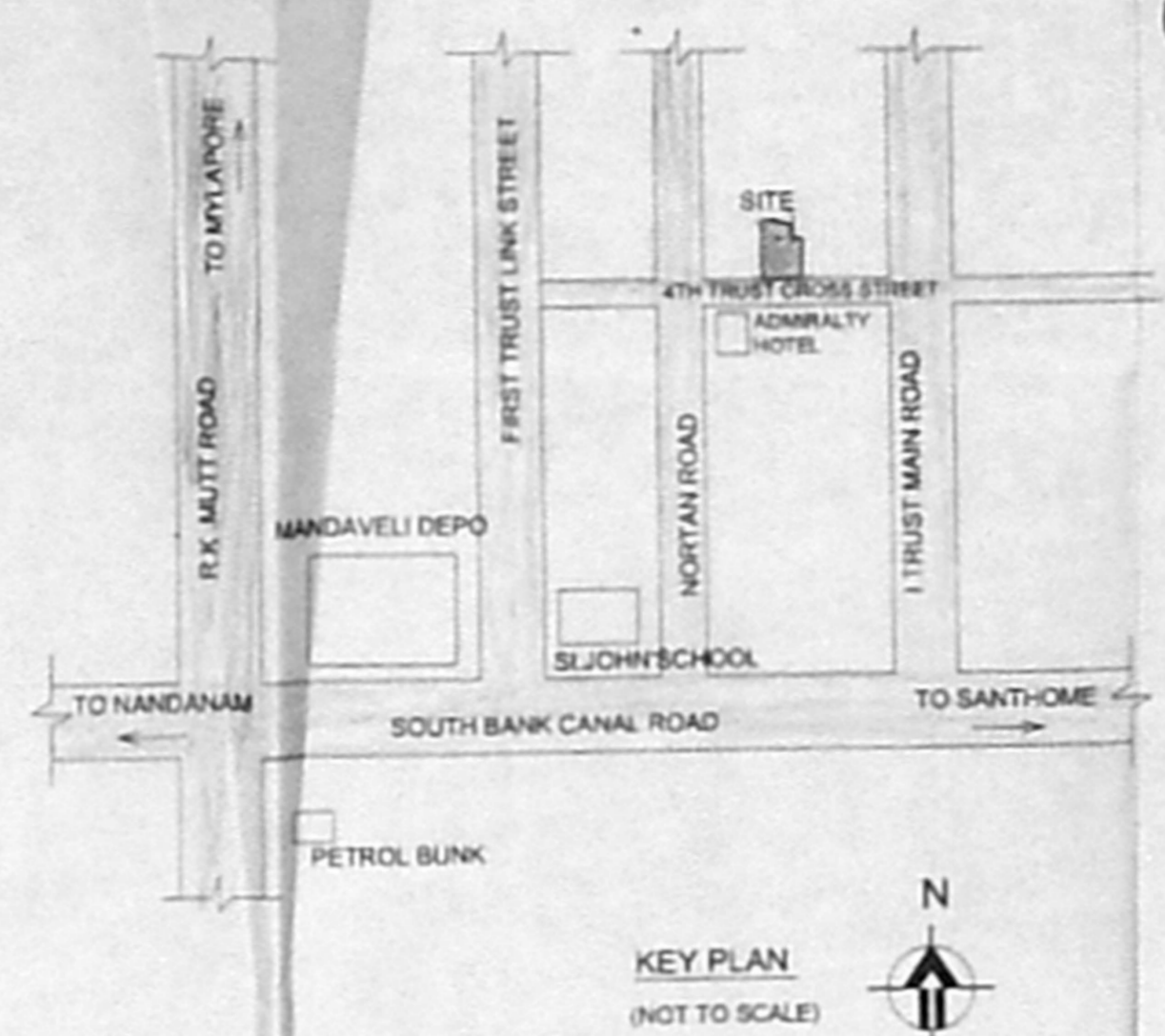

Planning Permit No. **APPROVED**
 MURUGU LINGU CLAUDIANS IN
 THIS OFFICE LETTER
 No. 15237/27 dt. 12-09-2017
 FOR MEMBER SECRETARY
 CHENNAI METROPOLITAN
 DEVELOPMENT AUTHORITY
 CHENNAI - 600 008.

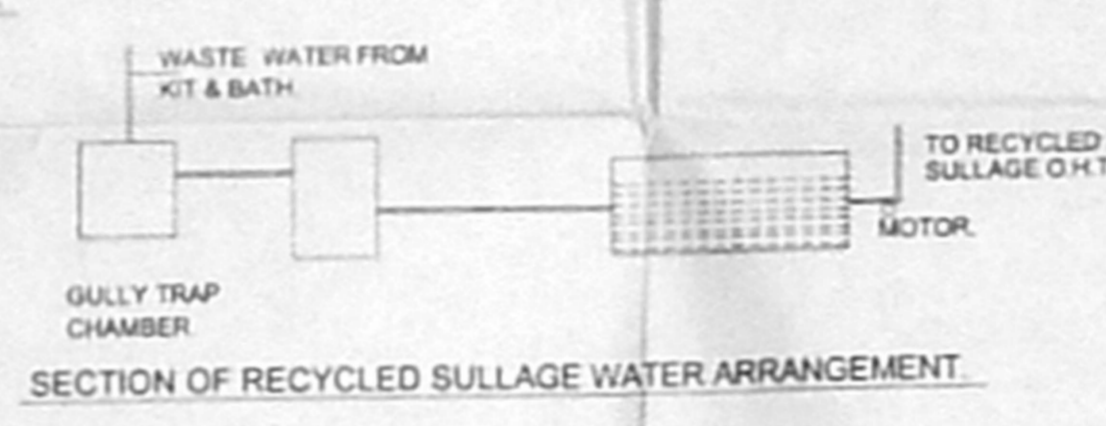
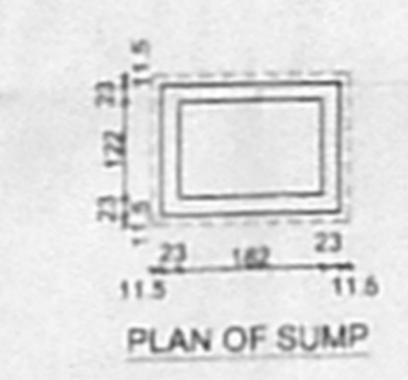
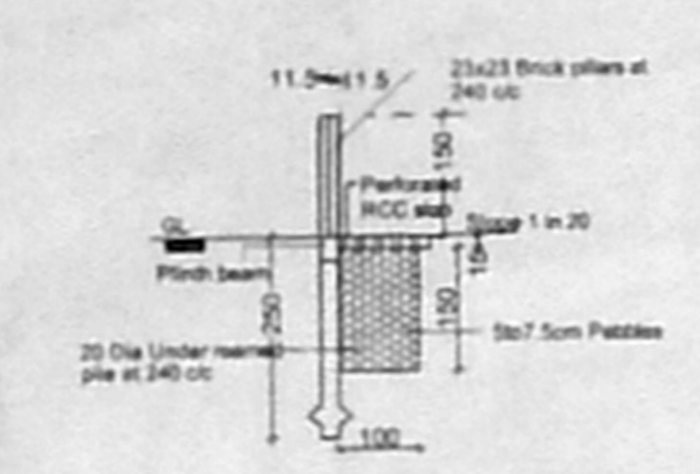
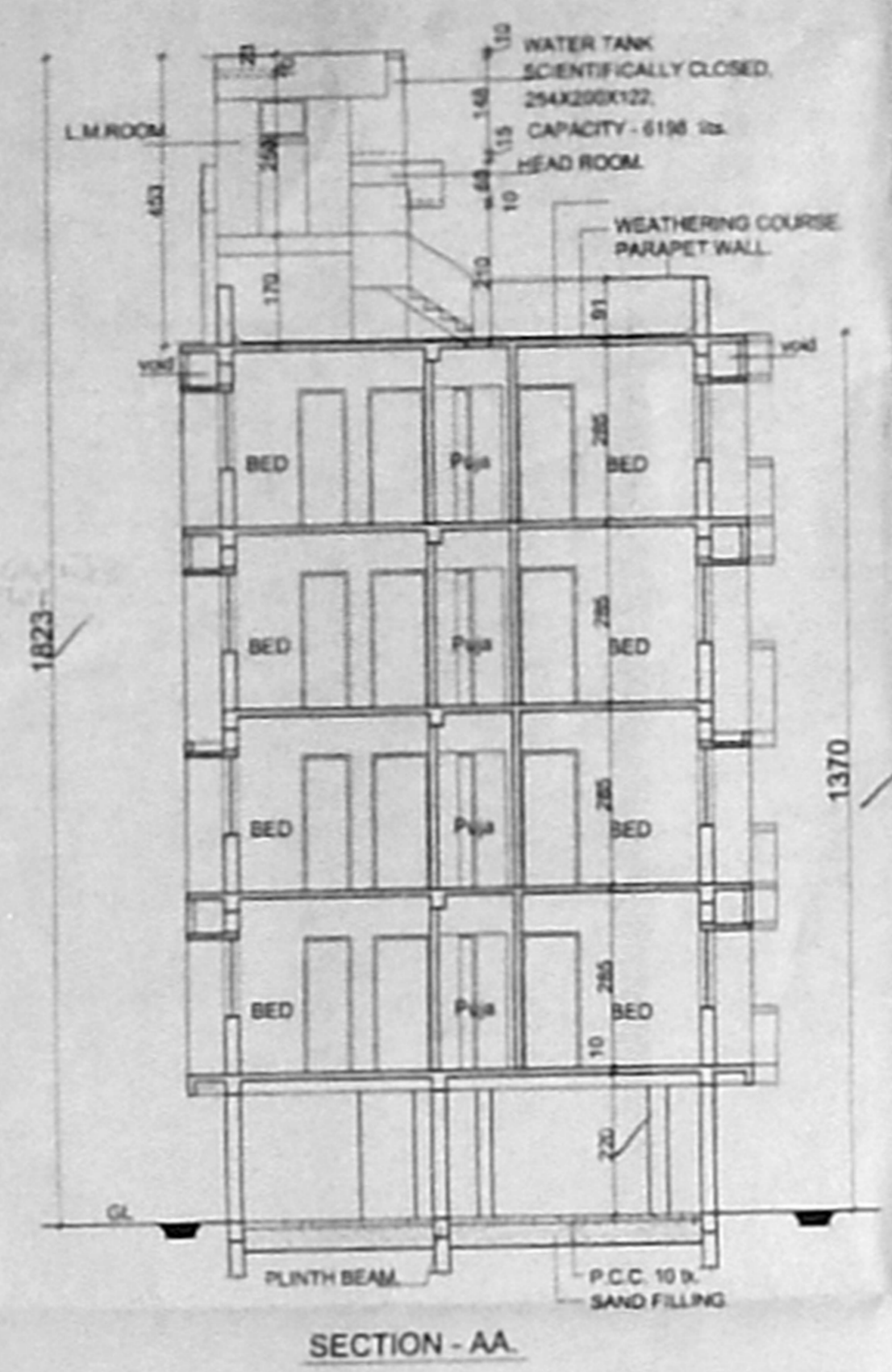

SCHEDULE OF JOINERY.

MD	Main door	122 X 213
D	Door	91 X 213
D1	Door	78 X 213
FD	French Door	183 X 213
W1	Window	122 X 137
W2	Window	91 X 137
V	Ventilator	80 X 80
V1	Ventilator	78 X 80

SPECIFICATIONS:-
 FOUNDATION IN RCC FOOTING
 WALLS IN BRICK WORK IN CM:1.5 FOR 23 TH WALLS IN CM 1:4 FOR 11.5TH WALL
 PLASTERING IN CM 1:3 FOR CEILING & CM 1.5 FOR WALL
 JOINERY IN WELL SEASONED WOOD
 RCC M25 FOR BEAMS, SUNSHADE, SLAB, LINTELS & COLUMN
 PAINTING TWO COATS OF CEMENT PAINT OVER ONE COAT OF PRIMER FOR ALL PLASTERED SURFACE. TWO COATS ENAMEL PAINT FOR JOINERIES
 FLOORING IN MOSAIC TILES IN CM 1.5

LEGEND:-
 PROPOSAL
 BOUNDARY
 ROAD
 SEWER LINE
 WATER LINE

Area statements:
 380.21 sqm as per site.
 380.90 sqm as per document.
 38-15 sqm as per patta.

	F.S.I AREA	NON F.S.I AREA
STILL FLOOR	15.40 sqm	
LIFT & STAIR		
FIRST FLOOR	133.73	
SECOND FLOOR	133.13	
THIRD FLOOR	133.13	
FOURTH FLOOR	133.13	
HEAD ROOM		11.91
LMR	548.63	7.64
F.S.I AREA	548.53	1444.35
	380.21	

SCALE - 1 : 100
 ALL DIMENSIONS ARE IN CM

PROPOSAL
 PROPOSED RESIDENTIAL APARTMENT AT PLOT No.420 A, SITUATED AT OLD DOOR No.34/2, NEW DOOR No.64, BLOCK No-97, FOURTH TRUST CROSS STREET, R.S.No 4311, COMPRISED IN R.S.No 4311/55 MYLAPORE VILLAGE, MYLAPORE- TRIPLICANE TALUK, CHENNAI DIST.

SUBDIVISION No. SD/100/1/2001-DR-4-4-2001
 APPLICANT:
 77X62-5
 M/s. AKSHAYA HOMES PRIVATE LIMITED.

ARCHITECT:
 C.R. RAJU, ARCHITECT
 COA No: 12626, 11A No: 7583
 R.A. No: 195 (CORPN. OF CHENNAI)
 9, 3rd STREET, GILL NAGAR,
 CHENNAI-64, PH: 23742024, 23741977
 TELEFAX: 23743394

